

#6436 Filed This 12 day of Sept. 1968

And Recorded in Vol. 444 Page 169 at 2:18 P.M.

Ollie Samworth  
Register Mesne Conveyance Greenville County, S. C.

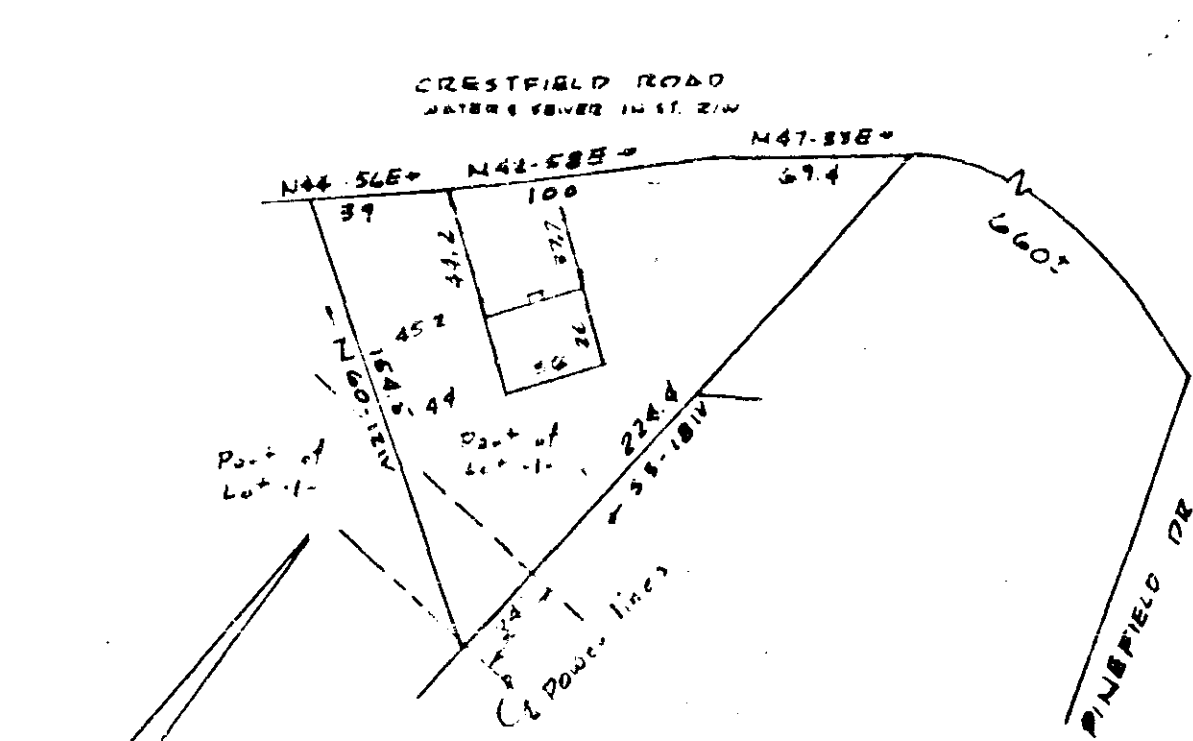

PROPERTY OF  
**ROBERT J. HOGAN & CAROLYN B. HOGAN**  
 NEAR GREENVILLE S.C.  
 SCALE 1"=60' 15 AUG 68

SEP 12 2 10 PM 1968  
 OLLIE SAMWORTH

This is to certify that on the 15th Day of August 1968 I surveyed the property shown on this plat being known as Part of Lot 1 the property of ARTHUR L. SCIFRES and recorded in Deed Book #000 at Page #256 and also known as the property of ROBERT J. & CAROLYN B. HOGAN and recorded in the RMC Office Greenville County, S.C., in Plat Book " " at Page ; and that the property lines, walls and buildings are as shown hereon, and that the walls and buildings located on said lot do not encroach or project on adjacent street or property, and that no adjacent buildings or walls encroach or project on said premises, and no power lines cross this property except as shown hereon.

444-169

*R.B. Bruce*  
 R.B. BRUCE RLS #1952

6436 CAROLINA ENGINEERING AND SURVEYING COMPANY  
 Greenville, South Carolina